1962
THE
COTTON GIN

NORTHBOROUGH
SHREWSBURY
SHREWSBURY
OTIS STREET
BOSTON
FISHER
AND
STREET
ALBANY
FISHER STREET
ARCH
GLENN
NOURSE
STREET
GLENN
GRAFTON
STREET
JASPER STREET
MILL ROAD
STREET
MAIN
WEST
CHESTNUT STREET
RUGGLES
MT PLEASANT STREET
GRAFTON
ADAMS STREET
ADAMS STREET
UPTON
RUGGLES
STREET
BOWMAN
STREET
ROAD
BELKNAP
MASSACHUSETTS
TURNPIKE
UPTON
UPTON
SCALE IN FEET
LEGEND
Residence
Business
Industrial A
Industrial B

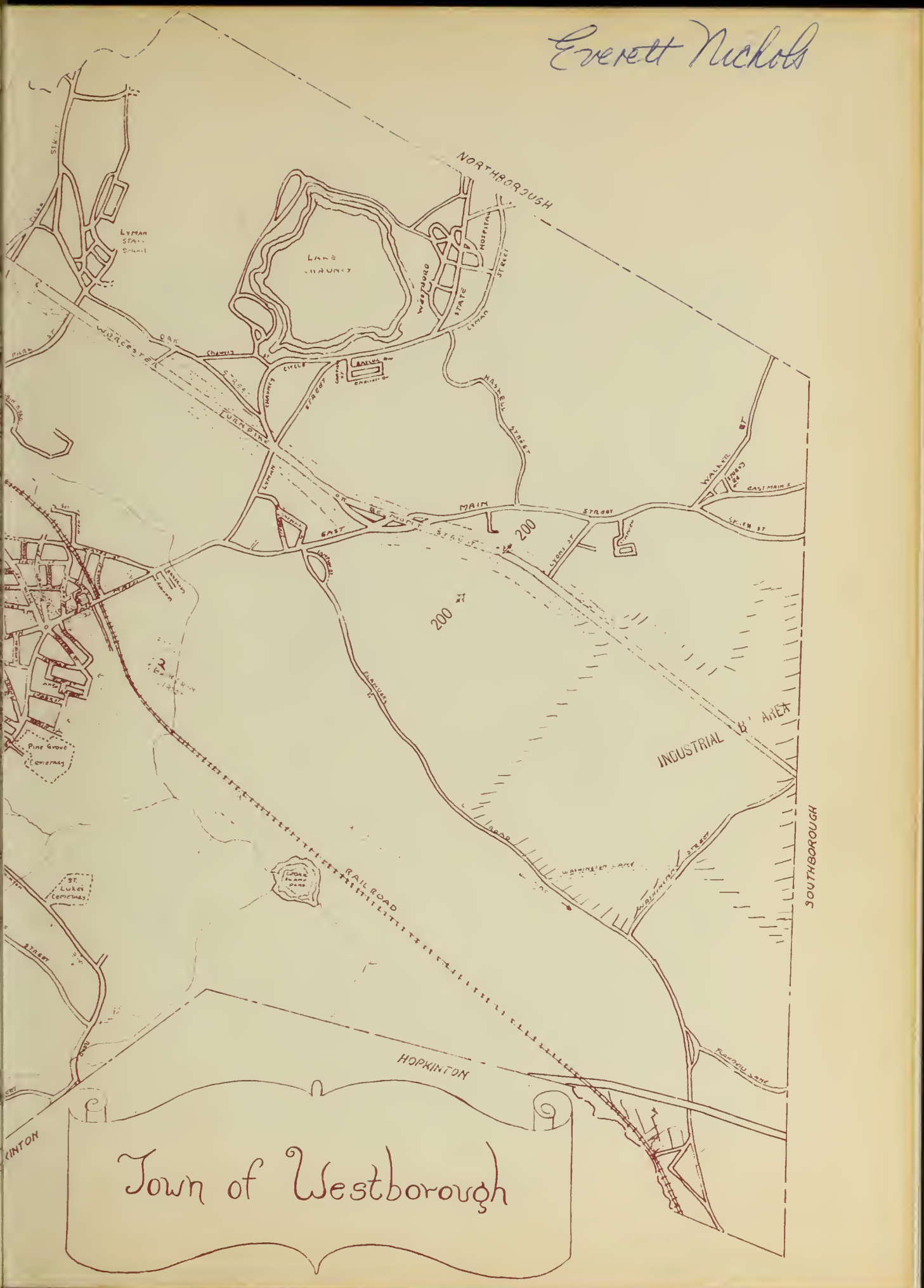
Everett Nichols
NORTHBOROUGH
LYMAN STATE SCHOOL
LAKE CHAUNCY
WESTBORO STATE HOSPITAL
LYMAN STREET
WORCESTER
OAK STREET
TURNPIKE
CHAUNCY CIRCLE
HASKELL STREET
WALKER ST
EAST MAIN S
MAIN STREET
EAST
200
200
INDUSTRIAL 'B' AREA
SOUTHBOROUGH
RAILROAD
Pine Grove Cemetery
St. Luke's Cemetery
HOPKINTON
Town of Westborough

The Cotton Gin

Westboro High School

Westboro, Massachusetts

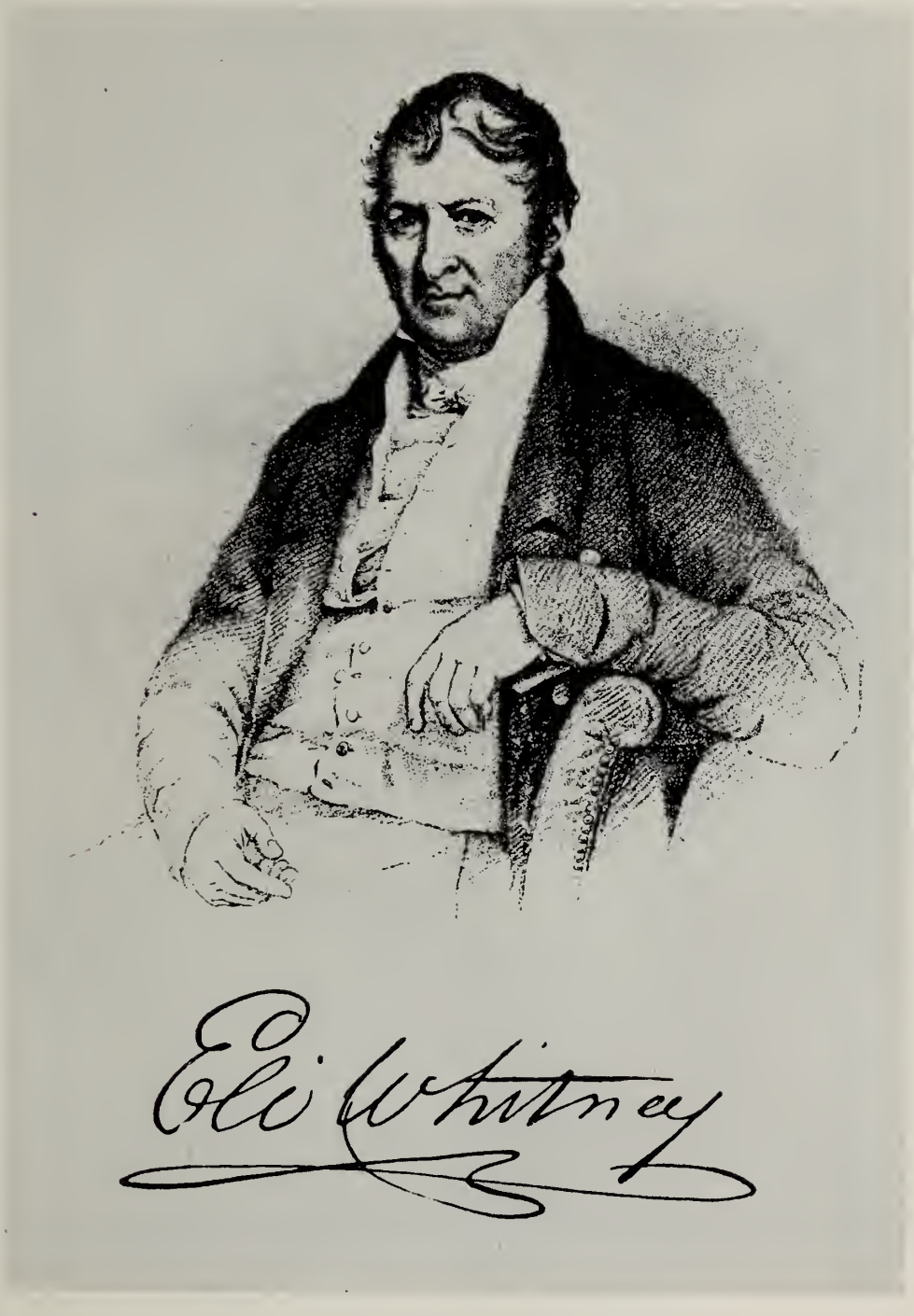

June 1962

Theme

The Hundredth Town

In 1656, thirteen men from Sudbury petitioned the General Court of Massachusetts to grant them a tract of land including Southboro, Northboro, Marlboro, Westboro, and part of Hudson. However, because the grant interfered with John Eliot's grant to the Algonquin Indians, the Court ordered the settlers to reserve six thousand acres for the Indians. This land was quickly settled and became known as the Whipsufferadge Plantation. In 1674 Thomas Rice was the first settler to start a farm within the present boundaries of Westboro.

RICE MEMORIAL

The Indians were a serious problem to the farmers. Several garrison houses were built and a few soldiers were assigned to protect the settlers against Indian attacks. In 1704 Edmund Rice killed the Indian Graylock. Several Indians avenged Graylock's death by killing one of Mr. Rice's sons and capturing four others, and in 1707 Indians massacred Mary Goodnow while she was picking herbs. Finally the Indian raids were checked.

Very few Indian traces remain today. The Indian pond Naggawoomcom was renamed Lake Chauncy for the Rev. Charles Chauncy, second president of Harvard College. Jackstraw Hill was named for the old Indian, Jackstraw, who built his wigwam on that hill. The Indians have also given posterity the beautiful "Legend of Habomac," better known to us as Hockomocko.

On November 18, 1717, Westboro, with Northboro, was set off as a separate town. A meeting house was immediately built and town officers were elected. In 1724 Ebenezer Parkman became the first minister in Westboro. He preached for nearly sixty years. In 1764 Dr. Hawes became Westboro's first physician.

Westboro has been the home of several interesting people. Around 1763, the witch Ruth Buck and the thief Tom Cook were proclaimed to be in league with the devil. Westboro had several slaves before the Emancipation, the most famous being old Dinah, who was captured in Africa and sold to the Franklands of Westboro. Westboro is also the birthplace of Eli Whitney, inventor of the cotton gin, and Horace Maynard, one-time Postmaster General of the United States.

The little town of Westboro grew rapidly. Its citizens fought in all the major wars of the United States and played an important part in the growth of Massachusetts. The Class of 1962 is proud of its town. We pay tribute to Westboro, incorporated on November 18, 1717, as the hundredth town in Massachusetts, and to the citizens who have carried on its spirit of progress.

THE EVANGELICAL CHURCH.

THE

CONGREGATIONAL

CHURCH

WEST MAIN STREET

THE

WHITNEY HOUSE

Dedication

For his many years of service,
For his help as our Junior Class Adviser,
For his sincere efforts to bring us the best in science,
For his willingness to devote his time to school activities,
For his sense of humor,
We, the Class of 1962, dedicate our yearbook, The Cotton Gin, to

Mr. Clyde E. Riley

Faculty

OLD TOWN HALL

MR. CHARLES M. ROBINSON
Superintendent of Schools

MRS. VIOLET CONRAD
Secretary

MRS. DOROTHY PRIKACKI
Secretary

MR. ALLISTON C. WETHERELL
Principal

MR. EARL BAKER
Assistant to the Principal
Guidance Director

MRS. KATHLEEN MULCAHY
Secretary

MRS. BURNHAM
Mathematics

MRS. SZLYK
Mathematics

MR. KIRBY
Mathematics

MISS ROBERTSON
Business Subjects

MR. WALSH
Business Subjects

MR. PETRONIO

Science

MR. RILEY

Science

MR. HECKMAN

Science

MRS. MURPHY

English
Latin

MISS WADLEIGH

English

MISS CONROY

English

MRS. PERO
English
Social Studies

MR. BALLARD
English

MRS. CARNEY
English

MR. GRAVEL

English
French

MRS. MacQUEEN

French

MISS KANE

Social Studies

MR. KOJOYIAN

Biology
Physical Education

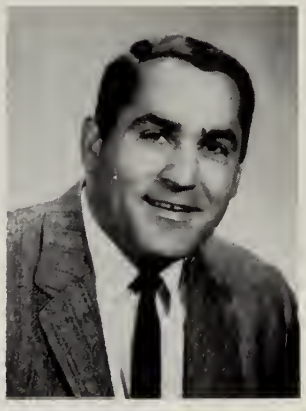

MISS SPINNEY

Social Studies

MR. HUTCHINSON

Social Studies
Biology

MRS. MEAKIN
Home Economics

MISS STEAD
Physical Education

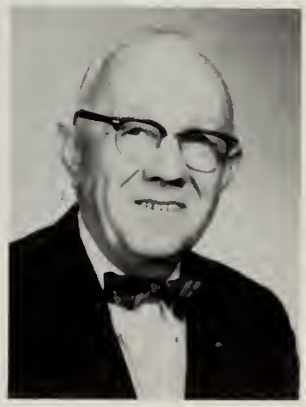

MR. FISHER
Physical Education

MR. MORAN

Shop

MR. MASON

Shop

MRS. GOODWIN

Home Economics

MRS. ELBERFELD

Librarian

MRS. BUTLER

Art

MISS MARCY

Music

MRS. BURROUGHS
Study Hall
Supervisor

MRS. SCHUHMANN
School Nurse

MRS. HARVEY
Assistant Guidance
Director

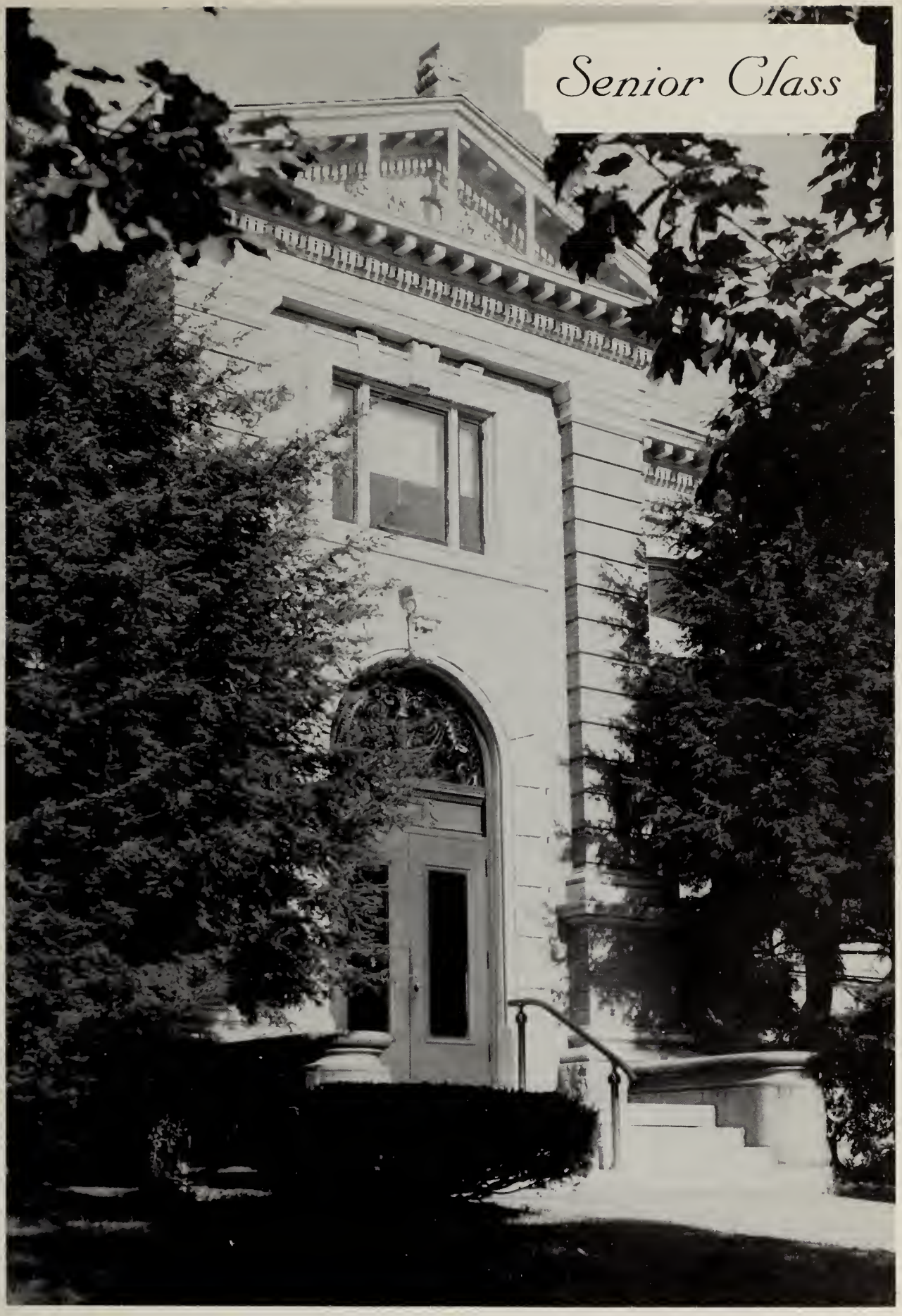

WESTBORO LIBRARY

Honor Roll

High Honors

Jane Anderson

Joanna Baker

Thomas Poskitt

Roberta Roche

Honors

Jean Boyd

Pamela Burke

Ann Burkholder

Maureen Cassinari

Donna Collins

Ronald Crump

Christopher DeArmond

Merrie Ellis

Mary Gillens

Nancy Hubbard

Margaret Manchester

Robert Manchester

Charles Nelson

Walter Nichols

Edward Pero

Richard Stimson

Senior Class Officers

PRESIDENT: Ronald Crump
VICE PRESIDENT: Pamela Burke
TREASURER: William Coleman
SECRETARY: Susan Bannister

BERTIS HAYWARD ADAMS, III
Woody

Crewcut, collegiate, No. 74, Fords, card games.
Ambition . . . to be an engineer.
Activities . . . Yearbook; One-Act Plays 3; Band 1, 2; Football 2,3,4.

JANE ELLEN ANDERSON

Talkative, creative, swimming, Cape, Renault.
Ambition . . . to teach in a foreign country.
Activities . . . Student Council 1; Honor Society 3,4; ORIEL 1,2,3, Editor 4; Yearbook Co-Art Editor; Senior Play, Prompter; One-Act Plays 2,3; Library Club 2,3, President 4; Basketball 1; D.A.R. Award.

MARGARET MARY ANTONIO
Peggy

Pretty, popular, parties, cousins, Renault.
Ambition . . . to go on to school.
Activities . . . Senior Play, Properties; Majorettes 1,2,3, Captain 4; Basketball 2.

JOANNA PRENTISS BAKER
Jo

Blond, quiet, studious, ambitious.
Ambition . . . to succeed.
Activities . . . Honor Society 3, Vice President 4; ORIEL 1,2,3,4; Yearbook Co-Editor; Library Club 4, Secretary 3; Basketball 1, 3, Co-Captain 4.

JUDITH MAY BARNES
Judy

Cute, nice smile, long brown hair, good sport, coke.
Ambition . . . to go on to school.

EDWARD THOMAS BATCHELLER
Ed

Crewcut, likable, good-natured, big grin.
Ambition . . . to be an accountant.

DAVID WILLIAM BLOIS
Dave

Tall, businessman, math, golf, Fords, card games.
Ambition . . . to be a pharmacist.
Activities . . . Yearbook; Senior Play; Camera Club 4.

JOCHEN BLUMSCHEIN
Joch

Blond, friendly, intelligent, dancing, foreign exchange student.
Ambition . . . to finish high school in Germany.
Activities . . . Student Council (Ex Officio) 4; Dramatics 4; Honor Society, Honorary Member.

SUSAN LOUISE BANNISTER
Sue

Peppy, short, witty, happy-go-lucky, popular.
Ambition . . . to marry a millionaire.
Activities . . . Class Vice President 1, Secretary 2, 3, 4; Student Council 2; ORIEL 1, 2; Senior Play, Stage; Junior Red Cross 1, 2, 3, 4; Cheerleader 2, 3, 4; Basketball 1.

WESTBORO FIRE MUSTER ABOUT 1900

FRANCIS PETER BOKSANSKE
Fran

Wavy hair, bashful, cute, forgetful, fleet-foot.
Ambition . . . to be an aircraft mechanic.
Activities . . . Band 1, 2, 3; Football 2, 3, 4; Baseball 1, 2, 4.

GARY KIMBALL BOWMAN

Blond hair, music, likes to eat, hard working, the farm.
Ambition . . . to be a welder.
Activities . . . Baseball 1, 2.

JEAN KATHLEEN BOYD

Pretty, quiet, sincere, rosy cheeks, brothers.
Ambition . . . to go to college.
Activities . . . ORIEL 1, 2, 3, 4; Library Club 1, 2, 3, Vice President 4; Senior Play, Properties.

PATRICIA ANN BOYDEN
Pat

Charming, determined, soft-spoken, hard worker, problems.
Ambition . . . to get a business degree.
Activities . . . Senior Play, Costumes; Dramatics 4.

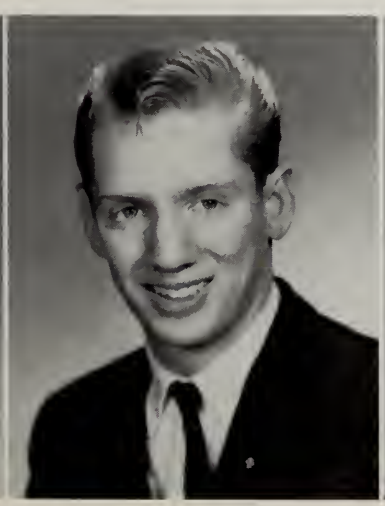

JOHN ANDERSON BREEDLOVE
Johnny

Tall, blond, friendly, helpful, vegetable truck.
Ambition . . . to be a farmer.
Activities . . . Senior Play, Stage; Dramatics 4; Camera Club 4; Football 1.

PAMELA JANE BURKE
Trigger

Petite, peppy, cute, cheering, Tootie.
Ambition . . . never to grow old.
Activities . . . Class Vice President 2,3,4; Student Council 1,2; Honor Society 3,4; ORIEL 1,2 3; Yearbook; Senior Play; Junior Red Cross 1,2,3,4; Cheerleader 2,3, Co-Captain 4; Basketball 1; Golf 3,4; Girls' State Representative.

ANN BURKHOLDER

Two years at W.H.S., sweet, always happy, ready to help, Mrs. Waughop.
Ambition . . . to be a good citizen.
Activities . . . ORIEL 4; Yearbook; Senior Play.

BONNIE BRYANT BURR

Giggling, talkative, pocketbooks, food, unpredictable, excitable.
Ambition . . . to go to college.
Activities . . . ORIEL 3,4; Senior Play, Stage; Library Club 3,4.

RICHARD DENNIS COLBERT
Dick

Smiling, humorous, likable, optimistic, personality, Packard.
Ambition . . . to have his own business.
Activities . . . Junior Red Cross 2,3,4.

Main Street about 1900

DONNA MARIA CASSINARI

Long hair, Sea 'n Surf, barber shop, dancing, parties.
Ambition . . . to go to college.
Activities . . . Senior Play, Properties; Library Club 4; Dramatics 4.

MAUREEN CASSINARI
Mo

Parties, dancing, peppy, good sport, loquacious.
Ambition . . . to be a math teacher.
Activities . . . Student Council, Secretary 3; Senior Play; Junior Red Cross 2,3, Treasurer 4.

MARCIA KAREN CHAMBERS
Mush

Talkative, freckles, flirty, peppy, mischievous.
Ambition . . . to be an executive secretary.
Activities . . . Basketball 3,4.

LINDA LEE COFFIN
Lin

Cute, friendly, small feet, steak, marching, Hudson.
Ambition . . . to be a hairdresser.
Activities . . . Majorette 2,3,4; Rifle Club 2.

WILLIAM THOMAS COLEMAN
Bill

Wavy hair, forward, parties, teddy bear, No. 62.
Ambition . . . to graduate from college.
Activities . . . Class Treasurer 4; Football 3,4; Baseball 3,4.

DONNA JANE COLLINS

Blond, good figure, always cheerful, Uncle Charlie.
Ambition . . . to be happy.
Activities . . . Honor Society 3,4; ORIEL 1,2,3,4; Yearbook, Co-Editor; Senior Play, Properties; Cheerleader, Substitute 3.

DIANE FRANCES COOPER
Coop

Carefree, flirty, talkative, independent, Mouse, Volkswagen.
Ambition . . . to be an airline stewardess.
Activities . . . Majorette 1,2,3.

J. RONALD CRUMP
Crumpy

Popular, athletic, '57 Ford, No. 22, conductor.
Ambition . . . to finish college.
Activities . . . Class President 2,3,4; Class Treasurer 1; Senior Play; Football 1,2,3, Captain 4; Basketball 1,2,3,4; Baseball 1,2,3,4; Good Government Day Representative, Boys' State Representative.

American Primitives painted by an itinerant limner

BEVERLY ANN CUNNIFF
Bev

Dark hair, quiet, New York, ambitious, twirling.
Ambition . . . to be successful.
Activities . . . ORIEL 4; Majorette 4; Basketball 1, 2, 3.

MARY PATRICIA GILLENS
Pat

Quiet, friendly, sense of humor, sensible, Japan Bates.
Ambition . . . to go to college.
Activities . . . Senior Play, Costumes; Camera Club 4.

ALLYN EVERETT GILMAN
Butch

Flirtatious, humorous, good sport, clown, Mr. Duffy.
Ambition . . . to go into business.
Activities . . . ORIEL 3,4; Yearbook; Senior Play; Junior Red Cross 1,2, President 3,4; Library Club 2, Treasurer 3; Football Manager 1,2, Trainer 3,4.

MICHAEL DENNIS HACKETT
Mike

Man about town, witty, organizer, Coffee Shop, the Fellas.
Ambition . . . to be rich.
Activities . . . Senior Play, Stage.

PAMELA BEEMAN HALL
Whamo

Athletic, bookworm, horses, artistic, the Metrecal kid.
Ambition . . . to go on to school.

CAROLYN CUPIT

Talkative, slim, witty, Kennedy, Ireland, Ida.
Ambition . . . to become a member of the Peace Corps.
Activities . . . Senior Play; One-Act Plays 2,3.

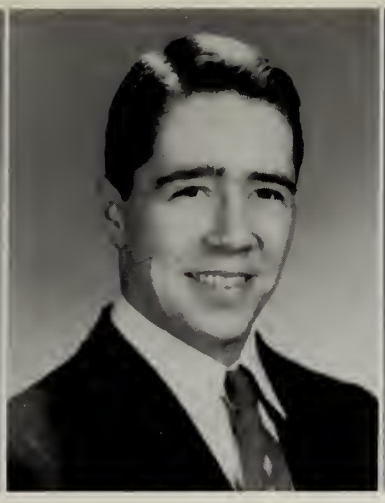

CHRISTOPHER WAYNE DeARMOND
Chris

Smart, athletic, good-natured, No. 71, Grandpa.
Ambition . . . to be an engineer.
Activities . . . Student Council 3,4; Honor Society 3, President 4; Yearbook; Senior Play; Football 1,2,3,4; Basketball 1, 2,3,4; Baseball 1; Delegate to the National Convention of Student Councils 3.

MERRIE ELAINE ELLIS
Joe

Peppy, knee trouble, diets, rollers, nursing, U. S. Navy.
Ambition . . . to be an executive secretary.
Activities . . . Class Secretary 1; Senior Play; Library Club 1; Orchestra 1, 2,3,4; Cheerleader 2,3,4.

ROBERT REID ENMAN
Bob

Wavy hair, laughing, nice clothes, Alfax, cars.
Ambition . . . to work at Bay State.

MARY FRANCES HARRINGTON

Pretty, friendly, fun, First National, Prom Queen.
Ambition . . . to be an executive secretary.
Activities . . . Dramatics 4; Camera Club 4; Basketball 1.

HUBERT WHEELER HAWKINS
Nick

No. 50, cars, girls, Marlboro, parties, the Fellas.
Ambition . . . to have some ambition.
Activities . . . Football 1, 2,3,4; Baseball 1.

JOHN RICHARD HERO, JR.
Dick

Friendly, willing, crew-cut, King Market, Model A.
Ambition . . . to be a mechanical engineer.
Activities . . . Junior Red Cross 1; Library Club 2; Football Manager 1; Baseball 2,3.

NANCY HUBBARD

Friendly, talkative, excitable, attractive, problems.
Ambition . . . to be happy.
Activities . . . ORIEL 1, 2,3,4; Senior Play, Properties; One-Act Plays; Basketball 1,2,3,4.

STEPHEN THOMPSON HULBERT
Hully

Red hair, tall, friendly, freckles, Volkswagen, Europe.
Ambition . . . to be a teacher.
Activities . . . ORIEL 2, 3, 4; Library Club, Treasurer 4; Band 1, 2.

RUSSELL KENNETH JOHNSON
Russ

Athletic, quiet, No. 76, Ford, Uhlman's farm.
Ambition . . . to go into the Armed Services.
Activities . . . Football 3, 4, Manager 1, 2.

NANCY JEAN KALAGHER
Nan

Talkative, friendly, diets, red convertible, Katie.
Ambition . . . to go to college.
Activities . . . ORIEL 1, 2, 3, 4; Senior Play; One-Act Plays 2; Junior Red Cross 1, 2, 3, Secretary 4; Library Club 4; Basketball 1, 2, 3, 4.

JOAN SANDRA KIMBALL

Blushing, quiet, baby-sitting, shy, sincere.
Ambition . . . to be a nurse.
Activities . . . Senior Play, Stage; Library Club 1, 2, 3, 4.

Westboro in 1828

ROBERT EDWIN MANCHESTER
Bob

Crewcut, legs, ping-pong, twin, '53 Chev., golf.
Ambition . . . to go to college.
Activities . . . Class Treasurer 3; Library Club 2, 3; Basketball 2, 3, 4; Boys' State Representative.

PATRICIA ANN KOSAKOWSKI
Killer

Newcomer, friendly, talkative, sweaters, First National.
Ambition . . . to travel and to be an executive secretary.
Activities . . . Yearbook; Senior Play, Properties.

ELIZABETH CATHERINE LASLEY
Beth

Talkative, good-natured, sweet, curly hair, U. S. Air Force.
Ambition . . . to be an occupational therapist.
Activities . . . Senior Play, Costumes.

THOMAS GEORGE MacRAE
Tom

Wavy hair, '56 Chev., girls, two years at W.H.S., Ted Ware's.
Ambition . . . to be a draftsman.

MARGARET MANCHESTER
Peg

Active, likable, twin, clothes, horses.
Ambition . . . never to be a housewife.
Activities . . . Student Council 3, Secretary 4; Honor Society 4, Secretary 3; ORIEL 1,2,3,4; Senior Play; One-Act Plays 2; Cheerleader 2,3, Co-Captain 4; Basketball 1.

LANE E. MARKS

Red Falcon, fishing, bowling, shy, cars, food.
Ambition . . . to go to trade school.
Activities . . . Football 1,2.

WILLIAM KEVIN McDONALD
Kev

Popular, lively, humorous, dancing, food, '57 Olds.
Ambition . . . to be a success.
Activities . . . One-Act Plays 2; Football 1; Basketball 1,2,3.

RICHARD JOSEPH McNAMARA
Dick

Friendly, easygoing, popular, Rexall, hot Ford.
Ambition . . . to go to business school.

JOHN THOMAS MINARDI

Short, talkative, girls, brothers, the Fellas, Rexall.
Ambition . . . to retire when he is 21.

Westboro Center about 1875

JOHN WILBUR MORSE, 3rd
Jack

Short, friendly, crewcut, Tufts Machine, '31 Chev., girls.
Ambition . . . to be a lawyer.

PATRICIA ANN O'HARA
Pat

Sweet, friendly, always talking, diets, parties.
Ambition . . . to go to a junior college.
Activities . . . ORIEL 1,2; Girls' Sports Editor 3,4; Senior Play, Costumes; Basketball 1,2,3, Co-Captain 4.

PAUL DENNIS PARKER

Artistic, hard-working, comic, green Ford, King Market.
Ambition . . . to study business administration.
Activities . . . Senior Play, Stage.

WILLIAM KIMBALL PARKER
Bill

Quiet, calm, friendly, happy, cars.
Ambition . . . to be an auto-body worker.

EDWARD BEVERAGE PERO
Ted

Energetic, witty, carefree, slim, ambitious.
Ambition . . . to go to an engineering college.
Activities . . . Student Council 1; Yearbook; Senior Play, Stage; One-Act Plays 3; Junior Red Cross 1, 3,4, Treasurer 2; Library Club 1,2,4, Vice President 3; Honor Society 3,4; Football Manager 3,4; Baseball Manager 2,3,4; Science Quiz Team 4.

MARY LORRAINE MOYNIHAN
Puppet

Brown hair, blue eyes, sisterly instinct, cream Mercury.
Ambition . . . to be an office worker.

JOHN JAMES NAMIOTKA, JR.
Noka

Tall, dimples, Worcester, cousins, No. 81, the camp, Fred.
Ambition . . . to go into the Air Froce.
Activities . . . Library Club 1, Secretary 2; Senior Play; One-Act Plays 2; Football 2,4; Basketball 1, 2,3,4.

CHARLES WILBUR NELSON
Chuck

Tall, quiet, easygoing, sleepy.
Ambition . . . to be a veterinarian.
Activities . . . Senior Play, Stage; Band 1.

WALTER WILLIAM NICHOLS
Walt

Quiet, wavy hair, work, horses, '55 Chev.
Ambition . . . to join the Air Force.
Activities . . . Yearbook; Library Assistant 1.

PAUL ARTHUR PERREAULT

New at Westboro High, tall, silent, friendly.
Ambition . . . to go into the Army.

DAVID MICHAEL PHANEUF
Daisy

Often seen with short people, the apartment, the Fellas, car trouble.
Ambition . . . to go to college.
Activities . . . Golf 1.

ETHEL DEANNA RAYMOND

Quiet, friendly, dependable, trustworthy, sincere, brothers.
Ambition . . . to be a hairdresser.

THOMAS RICHARD POSKITT
Tom

Studious, scientific, cars, girls, acting, Mr. Smith.
Ambition . . . to be a biologist.
Activities . . . Student Council 1; Honor Society 3,4; Yearbook; Senior Play; One-Act Plays 2,3; Rifle Club 2; Science Quiz Team 4.

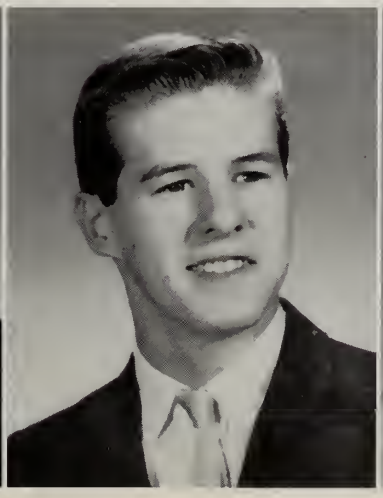

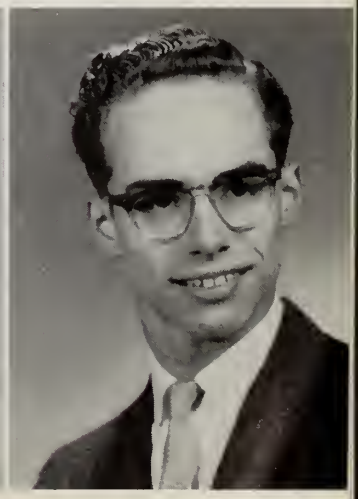

ROBERTA ANN ROCHE
Punkin

ESCAPE BY NIGHT, navy blue, bare feet, off-beat individual, baby-sitting.
Ambition . . . to build Grenendou castle.
Activities . . . Honor Society 3,4; ORIEL 1,2, Art Editor 3,4; Yearbook, Co-Art Editor; Senior Play, Prompter; Basketball 1,2,3.

MICHAEL KURT SCHONTGES
Mike

German, blond, friendly, nice guy, drums, Country Club.
Ambition . . . to retire rich.
Activities . . . Band 1,2, 3; Football 3.

FRANCIS HASSETT SHEEHAN
Frank

Likable, popular, the Cape, boats, Lon.
Ambition . . . to go to college.
Activities . . . Student Council, Vice President 3, President 4; Senior Play; One-Act Plays 3; Basketball 1,2,3,4; Baseball 3,4.

PAUL DAVID SHELTON
Dave

Tall, wavy hair, willing, skiing, motor scooter.
Ambition . . . to be an engineer.
Activities . . . Senior Play, Stage; One-Act Plays; Basketball 3,4.

MARILYN ELAINE SMITH

Pessimistic, Sea 'n Surf, green Chevy, often seen with tall people.
Ambition . . . to go to business school.
Activities . . . ORIEL 4; Senior Play, Costumes.

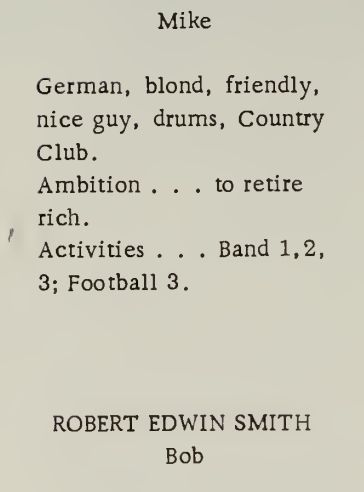

ROBERT EDWIN SMITH
Bob

Shy, quiet, hunting, radios, physique, No. 20.
Ambition . . . to be a commercial radio technician.
Activities . . . Rifle Club 2,3; Band 1,2,3; Football 3,4.

ETHEL LOUISE STEARNS

Tall, slender, cute, pessimistic, nice to be with, Chevy.
Ambition . . . to be a secretary.

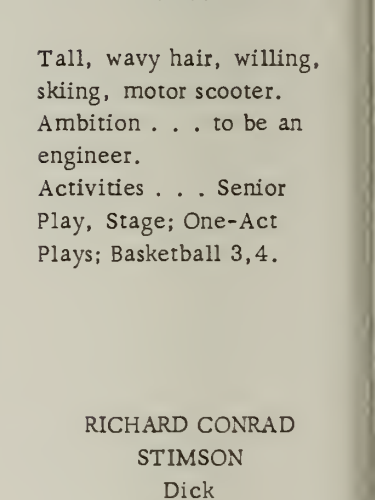

RICHARD CONRAD STIMSON
Dick

Quiet, scientific, smart, friendly, helpful.
Ambition . . . to go to college.

ALLAN HARVEY SMITH
Smitty

Big brown eyes, curly hair, quiet, hard worker, No. 64.
Ambition . . . to be a success.
Activities . . . Football 4.

ST. LUKE'S CHURCH AND RECTORY.

About 1900

LESLIE ANN STOCKINGER
Les

Pretty, country club, T-Bird, Uncle Danny, Lucille, the twist.
Ambition . . . to go to college.
Activities . . . ORIEL 1; Senior Play; Rifle Club 1, 2; Cheerleader 3,4; Basketball 1,2; Golf 3,4.

BERYL DIANNE SWEET
Berry

Florida sun, ice skating, pretty clothes, cheerful, hard working.
Ambition . . . to be an airline stewardess.
Activities . . . Senior Play, Properties.

WILLIAM IRVING TASHJIAN
Hawill

Witty, helpful, '48 Hillman, mechanical, clubhouse.
Ambition . . . to go to college.
Activities . . . Senior Play, Stage; Football Manager 1,2,3,4; Basketball Manager 1,2,3,4; Baseball Manager 1,2,3,4.

MARIE ELAINE TEBO

Petite, brothers, U. S. Air Force, Westboro Cleaners, that giggle, Esther.
Ambition . . . to travel.
Activities . . . Student Council 4; Senior Play; Junior Red Cross 2, Secretary 3, Vice President 4; ORIEL 2,3,4; Band 1; Dramatics 4.

JUDITH MAE TORTORA
Judy

Blond, blue eyes, considerate, happy-go-lucky, odd giggle.
Ambition . . . to be a secretary.
Activities . . . Dramatics 4; Basketball 2.

WILLIAM JOSEPH TRAVI
Bill

Quiet, scientific, cars, transmissions, roller skating, Hudson.
Ambition . . . to be an aircraft mechanic.

MARY VAN DYCK
Mina

Witty, friendly, optimist, clothes, always reading.
Ambition . . . to be a nurse.

JUDITH ANN VOSE
Jav

Friendly, industrious, prim and proper, red ruby ring, Algonquin.
Ambition . . . to be happy all through life.
Activities . . . Yearbook; Library Club 3,4.

EDWIN GEORGE WURZBURG
Eddie

Laughing, nice clothes, neat, girls, banana splits.
Ambition . . . to go to college.

ANDREA CROSBY YATES
Tes

Pretty, popular, cute figure, that blush, nice clothes, Coach.
Ambition . . . to go to college.
Activities . . . Senior Play, Properties; Dramatics 4; Camera Club 2; Cheerleader 3,4; Basketball 1

DONNA HELEN VOUTAS

Greek, quiet, brown eyes, reading, cheerful.
Ambition . . . to be a nurse.
Activities . . . Senior Play, Stage; Library Club 2.

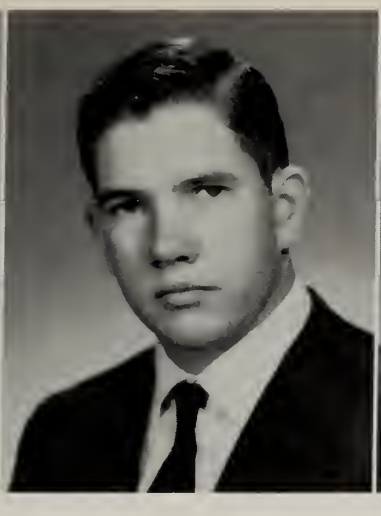

ROBERT IRVING WEST
Westy

Big, good-natured, always cheerful, shoulder trouble, '53 Chevy, No. 82.
Ambition . . . to go to college.
Activities . . . Football 1, 2, 3, 4.

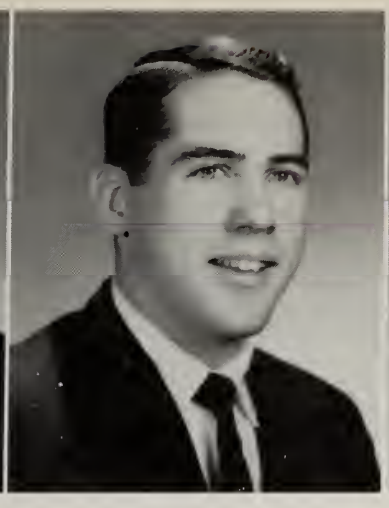

RICHARD ALAN WETHERELL
Dick

Rugged, good sport, cars, jokes, Mr. Dodge, Framingham.
Ambition . . . to go to college.
Activities . . . Class President 1; Senior Play; Band 1; Football 1.

RICHARD CURTIS WHITNEY
Whit

Friendly, glasses, Marlboro, No. 85, sleepy, blush.
Ambition . . . to go to college.
Activities . . . Football 1, 2, 3, 4.

In Memoriam

to Richard Little, a fellow student, who died in 1961.

MOST POPULAR BOY
Ronald Crump

MOST POPULAR GIRL
Pamela Burke

FRIENDLIEST GIRL
Marie Tebo

FRIENDLIEST BOY
Richard Whitney

MOST ATHLETIC GIRL
Patricia O'Hara

MOST ATHLETIC BOY
Francis Boksanske

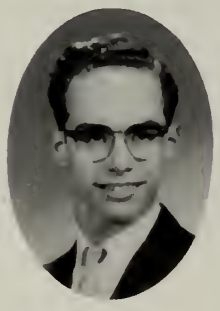

MOST STUDIOUS BOY
Thomas Poskitt

MOST STUDIOUS GIRL
Jane Anderson

MOST LIKELY TO SUCCEED
Christopher DeArmond

NICEST SMILE
Andrea Yates

TYPICAL SENIOR GIRL
Margaret Manchester

TYPICAL SENIOR BOY
Francis Sheehan

BEST GIRL DANCER
Ann Burkholder

BEST BOY DANCER
Jochen Blumschein

WITTIEST BOY
Allyn Gilman

WITTIEST GIRL
Carolyn Cupit

Student Body

SCHOOL STREET SCHOOL

Junior Class Officers

PRESIDENT: George Brunner
VICE PRESIDENT: Constance Burr
TREASURER: William Harvey
SECRETARY: Katharine DeLong

Sophomore Class Officers

PRESIDENT: Jim Lekberg
VICE PRESIDENT: Bonnie Ellis
TREASURER: Matthew Broderick
SECRETARY: Jane Roche

Freshman Class Officers

PRESIDENT: Paul Ruchinskas
VICE PRESIDENT: Donna DeSiata
TREASURER: Eric Lekberg
SECRETARY: Lynne Reiman

Candids

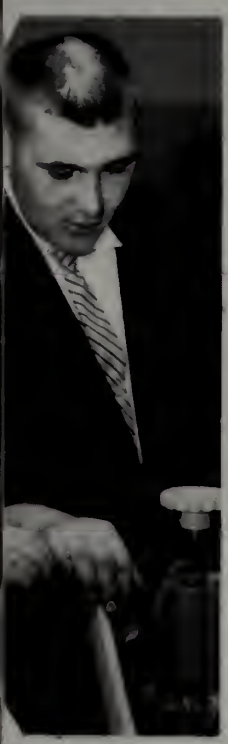

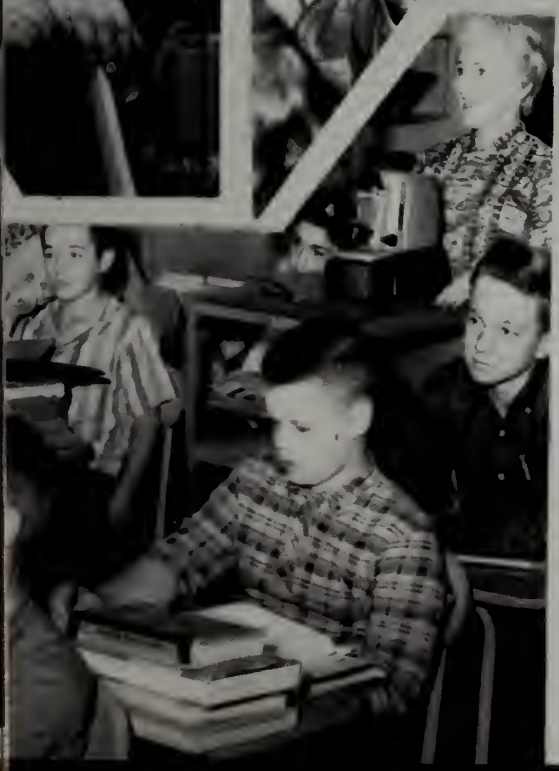

Organizations

UNITARIAN CHURCH

Student Council

FIRST ROW: Miss Spinney, Adviser; Vincent Lee, Margaret Manchester, Frank Sheehan, Kristina Lorentzson, Marie Tebo. SECOND ROW: Elizabeth Barrows, Bonnie Ellis, Nancy Curtis, James Sellar, Christopher DeArmond, Flint Taylor, Pamela Duckworth, Marianne Silvestri. THIRD ROW: James Eddy, James Lekberg, Peter Mead, Jochen Blumschein, Linwood Stockwell, Thomas Smith.

STUDENT COUNCIL

The Student Council, under the able leadership of Miss Spinney, is composed of two eighth grade, four freshman, four sophomore, four junior, and four senior representatives. The purpose of the Student Council is to stimulate active participation by the student body in school affairs, to improve school spirit, to promote a better understanding between faculty and students, and to make Westboro High School a better school.

Oriel Staff

FIRST ROW: Allyn Gilman, Jean Boyd, Patricia O'Hara, Jane Anderson, Roberta Roche, Ruth Kalenian, Constance Burr, Robert Poskitt. SECOND ROW: Mrs. Carney, Adviser; Mrs. Murphy, Adviser; Margaret Manchester, Sally Grip, Joanna Baker, Nancy Hubbard, Suzanne Gilmore, Katharine DeLong, Susan Fecitt, Roberta Stockwell, Nancy Kalagher, Allyson Jacobs, Miss Robertson, Adviser; Miss Wadleigh, Adviser. THIRD ROW: Kristina Lorentzson, Donna Collins, Jaime Brockett, Stephen Hulbert, Peter Mead, Marilyn Smith, Marie Tebo.

THE ORIEL

The Oriel, our school magazine, with a circulation of 350, appears three times a year, the third issue containing only graduation material. The magazine consists of a literary section, class notes, athletic reports, and reports of the activities of the school.

Yearbook Staff

FIRST ROW: Mrs. Murphy, Adviser; Roberta Roche, Co-Art Editor; Joanna Baker, Co-Editor; Donna Collins, Co-Editor; Jane Anderson, Co-Art Editor; Miss Conroy, Adviser. SECOND ROW: Judy Vose, Patricia Kosakowski, Allyn Gilman, Edward Pero, Walter Nichols, David Blois, Christopher DeArmond, Bertis Adams, Thomas Poskitt, Ann Burkholder, Pamela Burke.

THE YEARBOOK

The Yearbook staff, composed this year of seven boys and eight girls, under the able direction of the co-editors, has worked hard and industriously. They present their Yearbook with pride and with the hope that it will please you.

Honor Society

FIRST ROW: Mrs. Burnham, Adviser; Margaret Manchester, Robert Baker, Joanna Baker, Christopher DeArmond, Allyson Jacobs, Jane Anderson. SECOND ROW: Marianne Silvestri, Carol Piper, Roberta Stockwell, Pamela Burke, Donna Collins, Roberta Roche, Ruth Kalenian, Constance Burr. THIRD ROW: Edward Pero, Robert Poskitt, John Elberfeld, Allen Holbrook, Peter Husband, Thomas Poskitt.

THE HONOR SOCIETY

The National Honor Society is based on the principles of character, scholarship, leadership, and service. The Westboro High School Chapter has an active membership of twenty.

Each year the Honor Society sponsors a program of an educational or cultural nature to raise funds for its annual senior scholarship of $50.

Library Assistants

FIRST ROW: Donna Cassinari, Maureen Cassinari, Nancy Kalagher, Joan Kimball, Joanna Baker, Jean Boyd, Jane Anderson, Bonnie Burr, Judy Vose. SECOND ROW: Mrs. Elberfeld, Adviser; Ruth Kalenian, Marcia Eastman, Martha Hooks, Sally Grip, Susan Fecitt, Suzanne Gilmore, Katharine DeLong, Roberta Stockwell, Coralie Waters, Leigh Emery, Ruth Darlow, Carol Piper, Marianne Silvestri. THIRD ROW: George Brunner, Donald Hewey, Stephen Hulbert, Michael Kudravetz, Louis Despres, Edward Pero.

STUDENT LIBRARY ASSISTANTS

There were forty-seven members registered in the Westboro High School Library Club during the 1961-62 school year. Their function is to assist the librarian in all library routines. The assistants participate in a training program each fall.

The library assistants are also organized into a Library Club which holds monthly meetings and sponsors social events during the year. The Snow Sculpturing Contest and a winter dance are traditional Library Club activities.

Junior Red Cross

FIRST ROW: Mrs. Szlyk, Adviser; Maureen Cassinari, Marie Tebo, Allyn Gilman, Nancy Kalagher, Martha Hooks. SECOND ROW: William Porter, Susan Bannister, Marjorie Paul, Pamela Tyler, Karen Bullard, Pamela Burke, Stephen Fitzgerald. THIRD ROW: Richard Colbert, David Whitney, John Elberfeld, Richard Hero, Edward Pero.

JUNIOR RED CROSS

The Junior Red Cross like the Red Cross is a service organization. During the school year it buys toys for children at Christmas, prepares a basket of food for a needy family at Thanksgiving, and gives newspaper subscriptions to the Westboro State Hospital.

Westboro High School Band

FIRST ROW: Susan Sanford, Patricia Horne, Donna Bodge, Linda Coffin, Margaret Antonio, Sally West, Karen Walden, Susan Wright. SECOND ROW: Carol Hubbard, Nancy Smith, Nancy Adrian, Janis Chamberlain, Nancy Curtis, David Eddy, Jan Gebo, Gerald Rivard, Gerald Sellar, Charles Ouellette. THIRD ROW: Mr. Forand, Director; James Eddy, Steven Hunter, Douglas Edwards, Donald Hewey, James Sellar, Jim Lekberg, Robert Legg, Jeffrey Murphy, Peter Batcheller. FOURTH ROW: Gary Vigneau, Peter Landsdowne, David Johnson, Jeffrey Cobb, William Harvey, Gregory Kemp, James Curtis, Eric Lekberg.

WESTBORO HIGH SCHOOL BAND

During the 1961-62 school year, the high school band played at various football games and school assemblies. The band marched in several parades, among them the Little League and Memorial Day parades. The annual band concert was held in March to raise money for the music fund which helps to buy uniforms and sheet music.

Athletics

FOOTBALL GAME ABOUT 1900

Football

FIRST ROW: Mr. Kojoyian, Coach; Bertis Adams, David Nava, Francis Boksanske, William Coleman, Hubert Hawkins, Christopher DeArmond, Ronald Crump, Captain; Robert West, Richard Whitney, Robert Smith, Ronald Barnes, Thomas Humphrey, Thomas Linnane, Russell Johnson. SECOND ROW: Vincent Lee, William Tashjian, Edward Pero, Donald Hewey, Michael O'Neil, Jeffrey Murphy, Stephen Marshall, Wayne Harrison, Allan Smith, Jim Lekberg, William Harvey, John Elberfeld, Robert Baker, John Namiotka, Randolph Bardsley, Christopher Libbey, Craig Dempsey, David Whitney, Flint Taylor, Matthew Broderick, Allyn Gilman, Mr. Fisher, Mr. Mason. THIRD ROW: Richard Horne, David Libbey, John Ronquist, Carl Sagro, Reed Ball, Steven Lavallee, Paul Ruchinskas, James Curtis, Harold Kalagher, David Lawton, Brian Johnson, Gerald Kosakowski, Paul Drake, Robert White, Stephen Tufts, Roger Goddard, William O'Neil, John Greska, Richard Fay, Donald MacConnell, Eric Lekberg, Dennis Goodwin, Graham Duffy.

Basketball

FIRST ROW: R. Manchester, J. Namiotka, F. Taylor, J. Barclay, D. Shelton, J. Elberfeld, D. Bullard, P. Husband, F. Sheehan, R. Crump. SECOND ROW: Mr. Robert Kirby, E. Bliss, F. Barton, J. Greska, D. Parker, R. Ball, T. Humphrey, M. Broderick, T. Mason, Mr. Kojoyian. THIRD ROW: D. Yankee, A. Smith, R. Horne, R. Boyd, D. Marandette, J. Lightbody, C. Sagro, W. Spinney, A. Griffin.

FIRST ROW: M. R. Chambers, D. Smith, R. Darlow, L. Walton, A. Jacobs, N. Kalagher, J. Baker, P. O'Hara, N. Hubbard, K. De Long, K. Toney, R. Stockwell, K. Nava. SECOND ROW: Miss Stead, N. Lund, P. Newton, D. Hyland, D. Battles, S. West, J. Bricker, B. Ellis, R. Witherell, J. Whitney, S. Walden, W. Peairs, F. Reid. THIRD ROW: R. Burroughs, D. Ure, E. Marshall, G. Bemis, J. Ure, N. Smith, P. Storey, B. Thomas, L. Carney, J. Hunnicut, G. Benware, B. Bonin. FOURTH ROW: S. Minardi, P. Crowell, S. Battles, D. Desiata, K. O'Hara, S. Bonin, P. Duckworth, V. Fenno, J. Schenker.

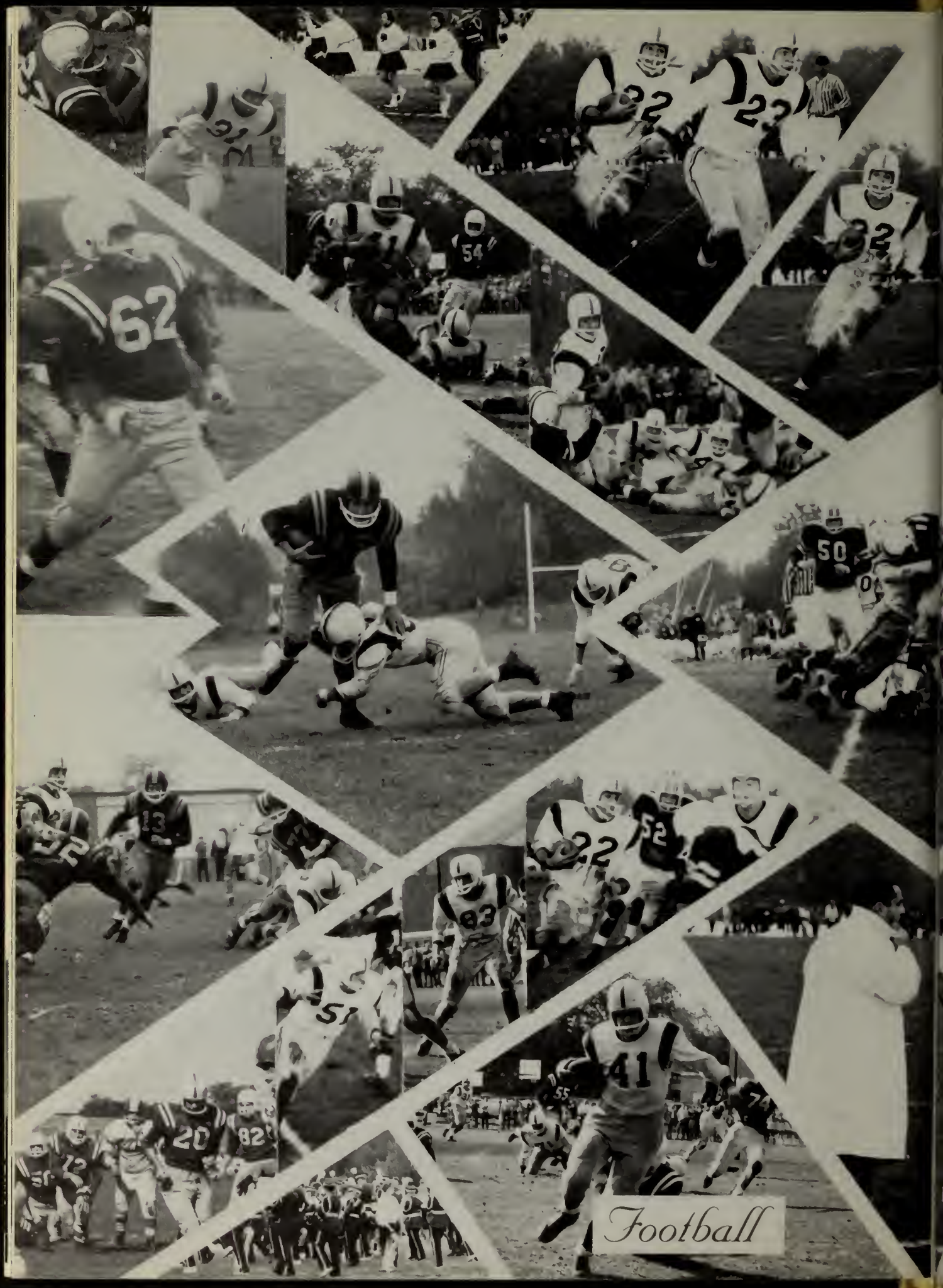
Football

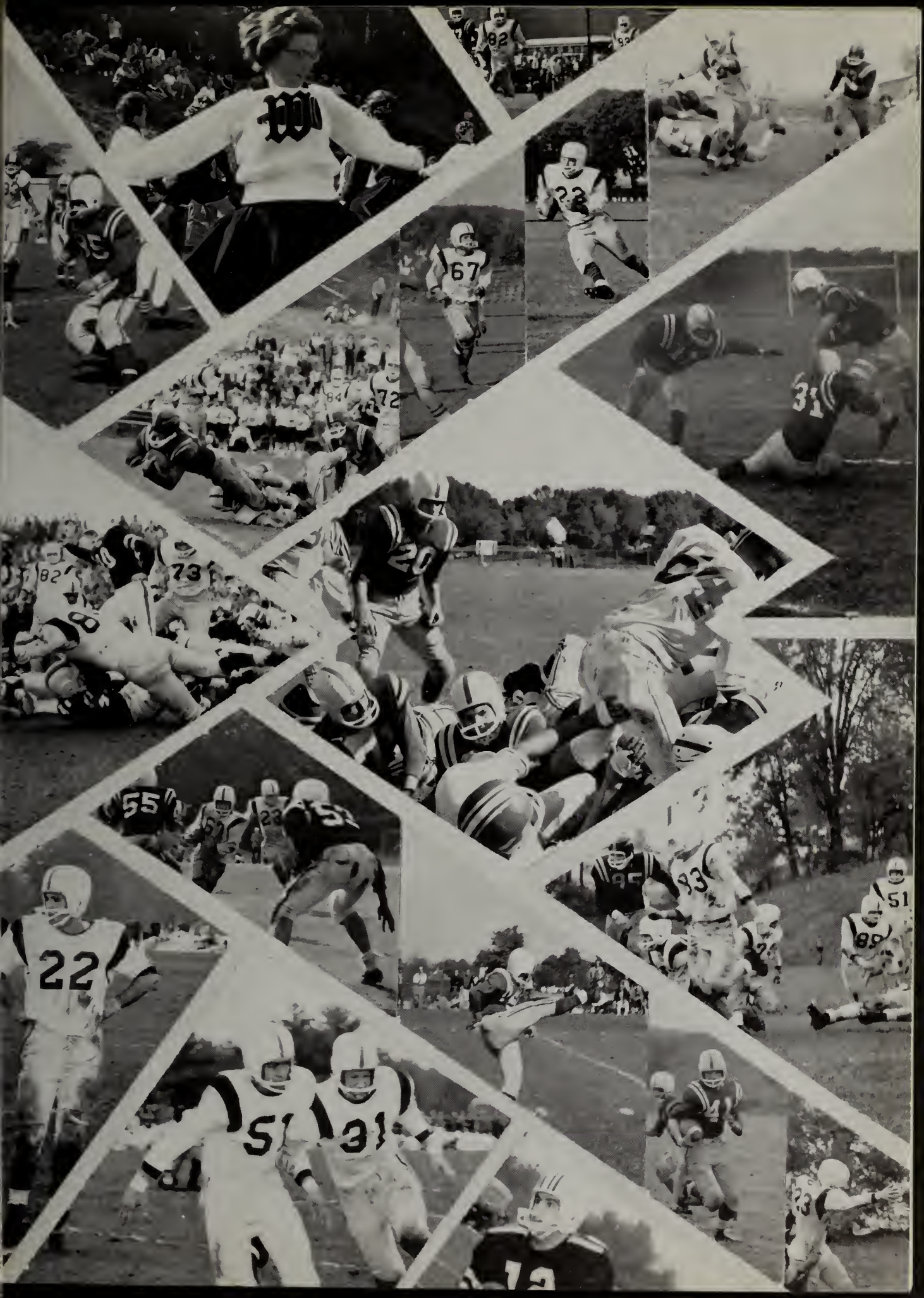

Basketball

35
20
24
32
5
13
14
42
10
20
4
30

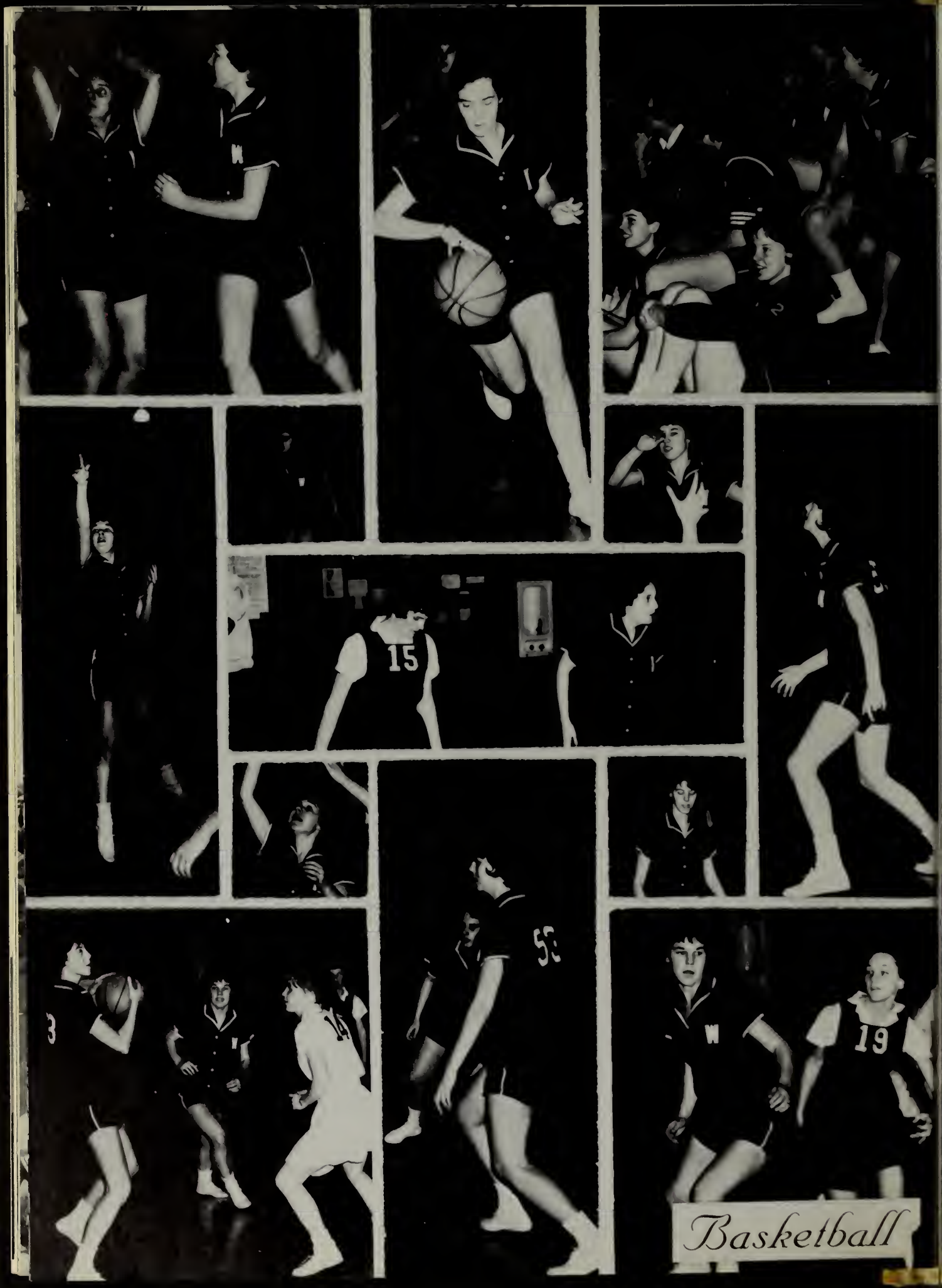

Basketball

LEFT: Mr. Kirby, Adviser; Pamela Burke, Richard Bliss, Peter Alizzeo, Peter Husband, Francis Wile, David Marandett, Leslie Stockinger.

THE GOLF TEAM

The Westboro High School golf team of 1961 won the East Central Golf League championship by defeating Auburn High. In addition it defeated St. John's Prep, previously undefeated and the top ranking team in central Massachusetts. The championship was the fifth consecutive one for the Westboro golf team. We hope for a comparable performance from the current team.

FROM CENTER LEFT: Margaret Manchester, Andrea Yates, Leslie Stockinger, Sheila Brown, Jane Johnson, Kristina Lorentzson, Susan Bannister, Merrie Ellis, Darlene Gardner, Pamela Burke.

CHEERLEADERS

The cheerleaders are ten girls from the sophomore, junior, and senior classes. Their main duty is to lead cheers at football and basketball games. The cheerleaders help to build school spirit by supporting the school teams and by putting on rallies. Each year they also participate in a tournament.

Baseball

FRONT ROW: Vincent Lee, Ronald Crump, George Thompson, Harold Schonbeck, William Waters, Donald Bullard, Thomas Humphrey, Flint Taylor. SECOND ROW: Coach Fisher, Ronald Barnes, Robert Smith, Michael Kennison, Wayne Harrison, Francis Sheehan, Randolph Bardsley, Gary Bowman, Coach Kojoyian. THIRD ROW: William Tashjian, Carl Sagro, Raymond Wagner, Jaime Brockett, Thomas Mason, Allan Smith, Edward Pero.

Activities

CONGREGATIONAL CHURCH

DEEP PURPLE

JUNIOR PROM

Senior Dance

Moonlight Serenade

Meet Me In St. Louis

One Act Plays

Advertisers

BIRTHPLACE OF ELI WHITNEY

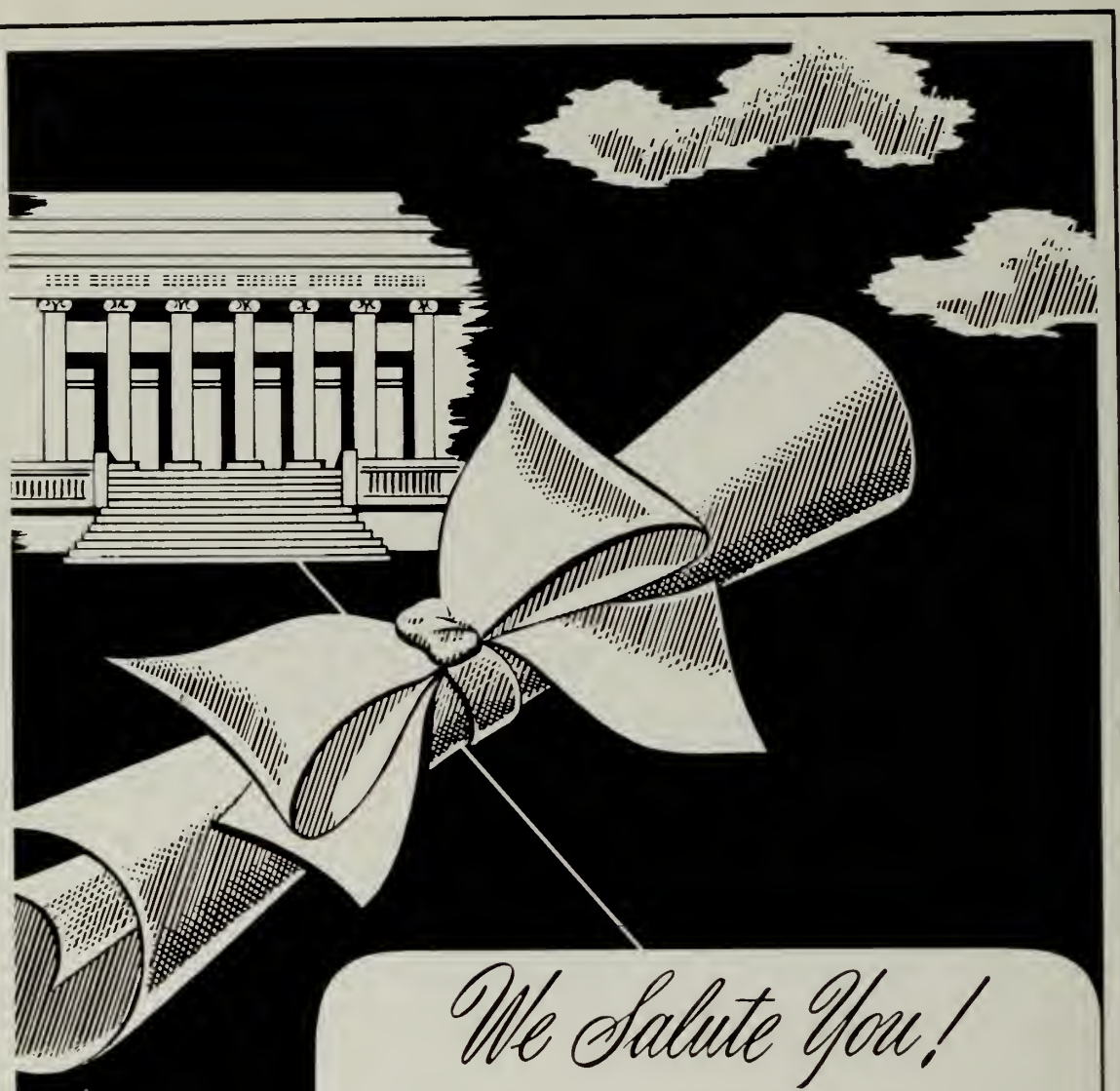

We Salute You!

Congrotulotions ond the best of luck! We ot Loring ore proud of the port we hove hod in helping to moke your clossbook o permonent reminder of your school yeors, recording with photographs one of the hoppiest ond most exciting times of your life! We hope that, just os you hove chosen us os your closs photogropher, you will continue to think of Loring Studios when you wont photogrophs to help you remember other momentous doys to come! When you choose Loring portroits, you ore sure of the finest croftsmonship ot the most moderote prices!

LORING STUDIOS

New England's Largest School Photographers

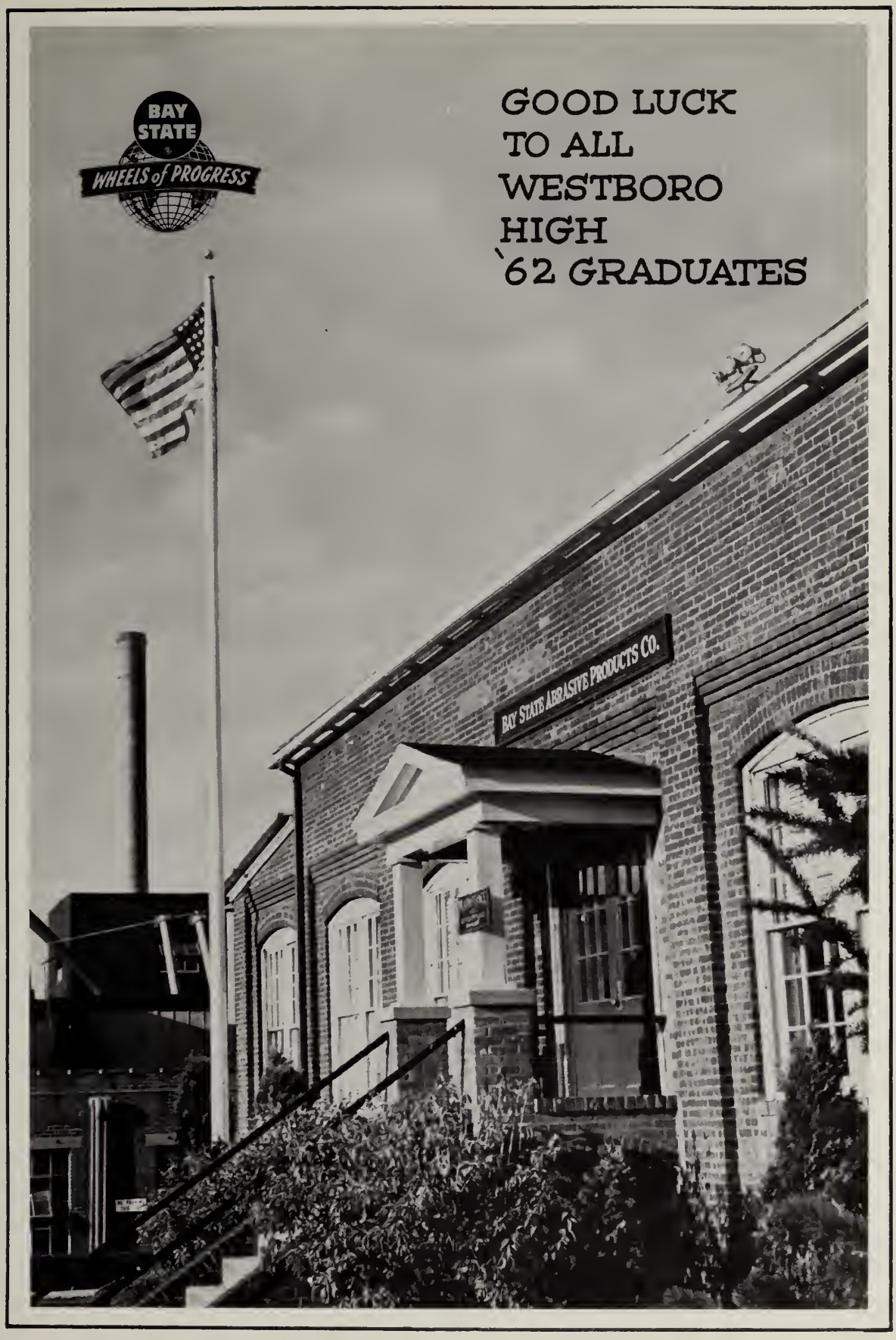
BAY STATE
WHEELS of PROGRESS
GOOD LUCK
TO ALL
WESTBORO
HIGH
'62 GRADUATES
BAY STATE ABRASIVE PRODUCTS CO.

WESTBORO

Home of

COLBERT'S FIESTA

KING MARKET

East Main Street Westboro

COMPLIMENTS OF

THOMPSON'S LODGE

Route 9 Westboro

Compliments of

DACEY'S DINER

Best Wishes to the

Graduating Class

CORRUGATED PAPER CO.

Compliments of

FOX LOUNGE

Route 9 Westboro

COMPLIMENTS OF

DICK BRADY

GENERAL TRUCKING CONTRACTOR

DOROTHY HICKOX

REALTOR

Member of Worcester Multiple Service

1 East Main Street

Westboro

Telephone FOrest 6-2518 PLeasant 4-6952

Telephone FO 6-4491

BOB MATHIEU'S FORD VILLAGE

"One of New England's Top Ford Dealers"

Route 9 on Pike

Westboro, Mass.

HAWILL'S
MOTOR SERVICE

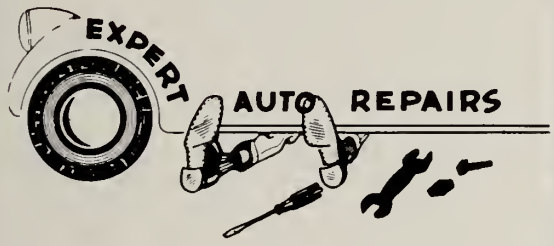

WESTBORO

CLEANERS

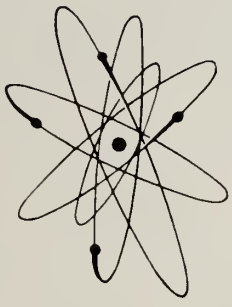

Dry Cleaning Done With
Electronics

WESTBORO
AUTO BODY

Compliments of

DON'S DONUT SHOP

Good Luck to the
Class of '62

COUNTYSHIRE REALTY

at

MILLS

5¢ to $1.00 STORE

Where you buy quality merchandise at consistently low prices--plus the added advantage of S. & H. Green Stamps.

MILLS 5¢ TO $1.00 STORE
22 West Main St., Westboro

BILL FORD

"That's All"

WESTBOROUGH SAVINGS BANK

Offices in

Westborough and Northborough

GIVE YOUR CAR *Longer Life!*

TRAVI'S SERVICE STATION

Texaco Products

FO 6-4781

LOWE'S VARIETY STORE

17 South Street

Cold Cuts — Cold Soda

Toys — Novelties

Your

DEPENDABLE DRUGGIST

WESTBORO

DRUG CO.

WILLIAM C. BLOIS

Reg. Pharm.

FO 6-2169 FO 6-5311

13 and 15 South Street

Westboro, Mass.

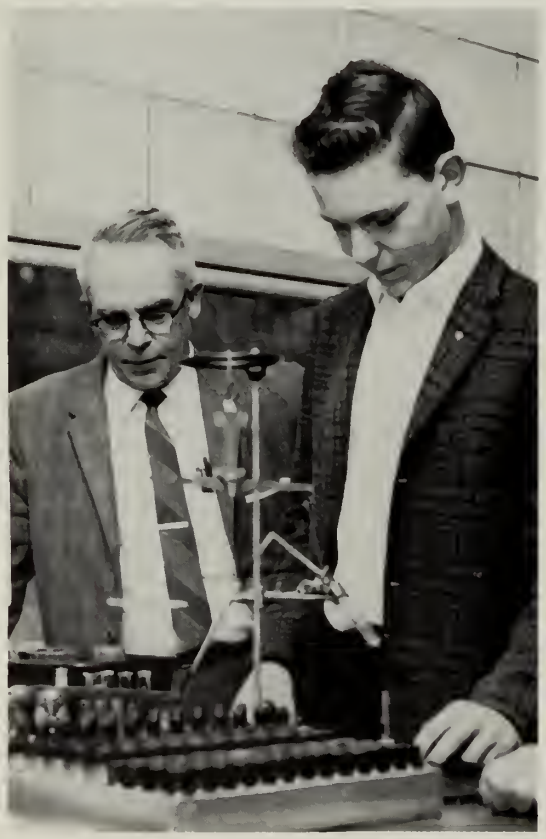

Compliments of

GANNON MOTORS, INCORPORATED

Chevrolet and Oldsmobile

Sales and Service

Exquisite Jewelry

PAIGE'S

10 East Main Street

Westboro, Mass.

Compliments of

DUPLICON CO., INC.

Westboro, Mass. Greensboro, N. C.

Compliments of

VEE-ARC CORPORATION

Westboro, Massachusetts

SANITARY
BARBER SHOP

Modern - Friendly Service

Air Conditioning

VILLAGE

FO 6-7700

Compliments of

J. S. NASON
AND CO.

Best Wishes

Class of 1962

ANGELO'S RESTAURANT

Westboro

GOULD CLEANERS

At the Rotary

Dry Cleaning - Shirts

Fur Storage

"SUDDEN SERVICE"

COMMUNITY BUILDERS

O'NEIL

CONSTRUCTION

Professional Building
Westboro, Mass.

TELEVISION AND RADIO SERVICE
WE'RE KNOWN FOR TV KNOW-HOW

J. J. APPLIANCE CO.

Good Luck

21 South Street
Westboro Tel. FO 6-2298

Thoughtful, Understanding and Personal Service

LEE FUNERAL HOME

4-6 Church Street Telephone - FOrest 6-4717

Lady Attendant

Compliments of

GEORGE H. BULLARD CO., INC.

ABRASIVE PRODUCTS

GULF

GULF SERVICE

HAROLD THOMPSON, JR., Prop.

Washing - Lubricating - Tires
Accessories - AAA Service

Milk Street FO 6-2545

MALCOLM C. DAVIS INSURANCE AGENCY, INC.

22 Summer Street Westboro, Massachusetts

Telephone FO 6-4944

W. WALLACE DAVIS, Pres. MALCOLM C. DAVIS, Treas.

Compliments of

THE GREEN THUMB

Potted Plants for All Holidays

Compliments of

LOCH NESS MOTEL

Route 9 Westboro

Compliments of

TED WARE

PONTIAC

Compliments of

LEO'S BARBER SHOP

Compliments

CARLSON

INSURANCE AGENCY, INC.

19 West Main Street

FO 6-4133
6-2628

G. H. CARLSON R. G. DANIEL

YOUR Independent Insurance AGENT
"SERVES YOU FIRST"
©NAIA

Compliments of

TUFTS MACHINE CORP.

Gifts for All Occasions

J. BARON MASON JEWELER

Watch and Jewelry Repair

on the corner

Westboro, Mass.

Phone FO 6-5512

For Flowers that Are Outstanding

and Distinctive

MACGUFFOG'S

Tel. FO 6-4741

On the Turnpike Westboro, Mass.

Compliments of

THE EDMAR SHOPS

Compliments of

CORBIN MANUFACTURING COMPANY
Incorporated

Manufacturer and Lessor of Barricades and Warning Lights

Hopkinton Road Westboro, Mass.

FOSS'S SERVICE STATION

Corner of Belmont and Lyman St. Westboro, Mass.

DONATIONS

ARCADE BARBER SHOP
ARCADE SHOE REPAIR
MODERN HARDWARE

Compliments of

COMEY OIL COMPANY

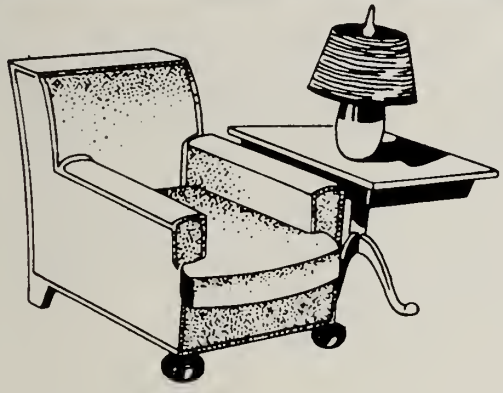

For Comfort

CHAMBERS FURNITURE

38 South Street

Rexall

TOWN REXALL PHARMACY

15 West Main Street, Westboro, Mass.

Prescription Specialists

Free Delivery

FO 6-5621

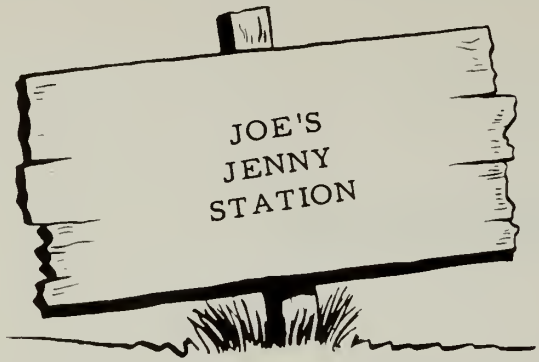

Compliments of

Compliments of

HARPER
FUNERAL HOME

Nutritious
DAIRY PRODUCTS

Compliments of
FAY'S DAIRY

Heavy Cream - Coffee Cream

Skimmed Milk - Vitamin D Homogenized Milk

94 East Main Street Westboro

ALDEN RESEARCH CENTER

ALFAX PAPER & ENGINEERING CO.
ALDEN ELECTRONIC & IMPULSE RECORDING EQUIPMENT CO.

Better Values

LORD'S MEN'S STORE

DAIRY QUEEN

A TREAT FOR TASTE A FOOD FOR HEALTH

Summer St.

Compliments of

CHASE PAPER CO.

Compliments of

SWAN HARDWARE, INC.

Compliments of

WESTBORO GOLF RANGE

Compliments of

BARBARA'S BEAUTY SALON

Compliments of

GOODALL AND SONS TRACTOR CO.

Case Tractors

Compliments of

CONTI'S

TRANK & SONS
SHOE REPAIRING

Shoes for the Family

9 South Street Westboro

FRENCH BUICK, INC.

Buick's
AUTHORIZED
SALES AND SERVICE
UNITED MOTOR
SERVICE

Route 9, Westboro

FO 6-4954

Best Wishes to the
Class of '62

AL'S BARBER SHOP

"Upstairs"

HERMAN'S

BREEZY HILL
FLORIST AND NURSERY

165 Milk St. Westboro

FO 6-2155

SUNNYSLOPE GARDENS

Growers of Quality Plants

Good Luck

**MARCUS MASON
AND CO., INC.**

TAYLOR PUBLISHING COMPANY
"The World's Best Yearbooks Are Taylor-made"

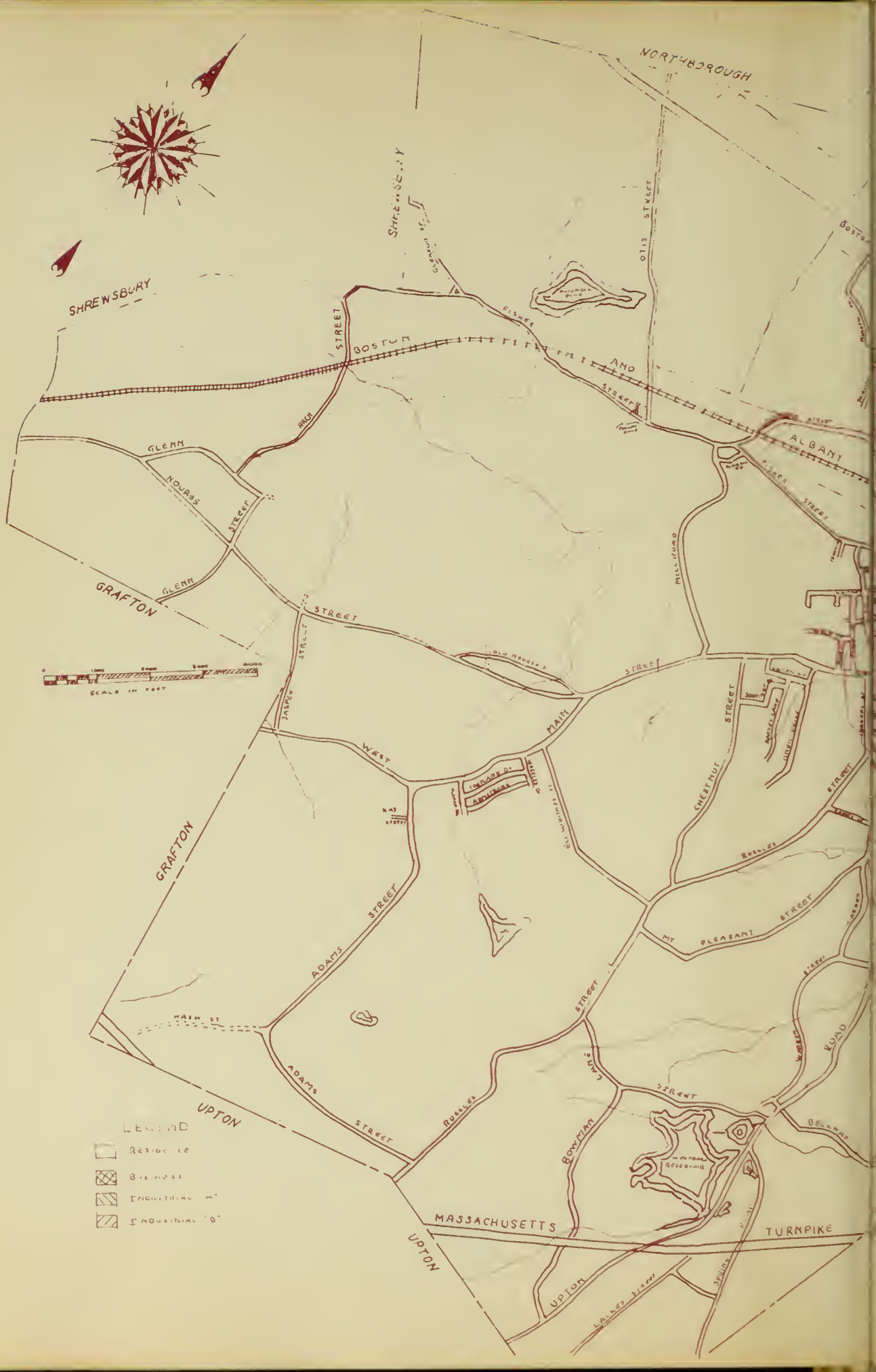
NORTHBOROUGH
SHREWSBURY
BOSTON
ALBANY
GLENN
NOURSE
STREET
GRAFTON
MAIN
WEST
ADAMS
MASSACHUSETTS
TURNPIKE
UPTON
LEGEND

NORTHBOROUGH
LAKE CHAUNCY
WESTBORO STATE HOSPITAL
LYMAN STREET
HASKELL STREET
WORCESTER
TURNPIKE
MAIN STREET
EAST MAIN ST
WALKER ST
LYON ST
200
INDUSTRIAL 'B' AREA
SOUTHBOROUGH
RAILROAD
WARMINSTER ROAD
HOPKINTON
Pine Grove Cemetery
ST. LUKE'S CEMETERY
Town of Westborough